

PLAT OF SURVEY

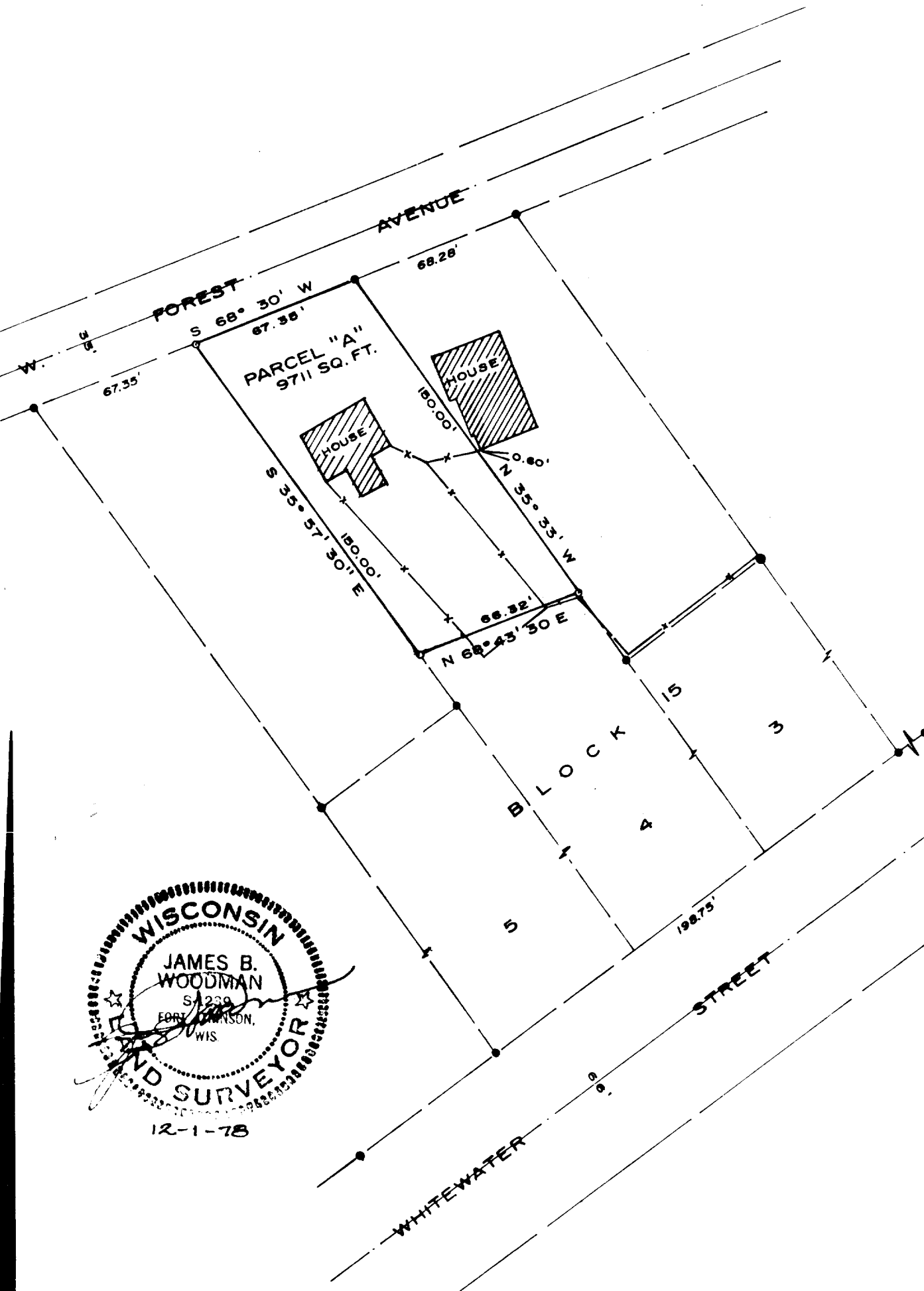

- Set $1\frac{1}{4}"$ x 24" Iron Pipe
- Found $1\frac{1}{4}"$ Iron Pipe
- Found 1" Iron Rod
- x- Fence

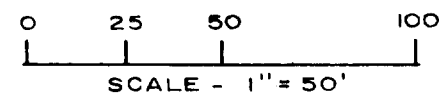

For: Bruce Parker
c/o Atty. Mitchell Simon
106 So. Fremont
Whitewater, WI 53190

DESCRIPTION

A part of Lot 4, Block 15, ORIGINAL PLAT OF WHITEWATER, Section 4, T4N, R15E, City of Whitewater, Walworth County, Wisconsin, to-wit:

Beginning at a 1½" iron pipe at the NE Corner of said Lot 4; thence S68°30'00"W, along the south line of W. Forest Avenue, 67.35 feet to a 1½" iron pipe at the NW Corner of Lot 4; thence S35°57'30"E, along the west line of said Lot 4, 150.00 feet to a 1½" iron pipe; thence N68°43'30"E, 66.32 feet to a 1½" iron pipe on the east line of said Lot 4; thence N35°33'00"W, along said east line, 150.00 feet to the point of beginning; containing 9711 square feet.

CERTIFICATION

I hereby certify that the property described above has been surveyed under my responsible direction and supervision and that this map is a correct representation of the lot lines and dimensions and the principle lines of the permanent structures thereon.

Date 12-1-78

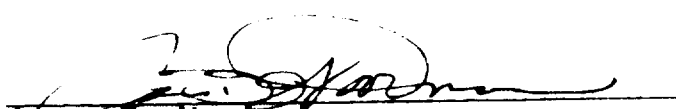
James B. Woodman
Registered Land Surveyor, S-1239

